# IL SISTEMA TEGUMENTALE

**CUTE O PELLE**

Il sistema tegumentale formato

----------cute o pelle e suoi annessi, capelli, peli, unghie, ghiandole sebacee

Igiene pelle

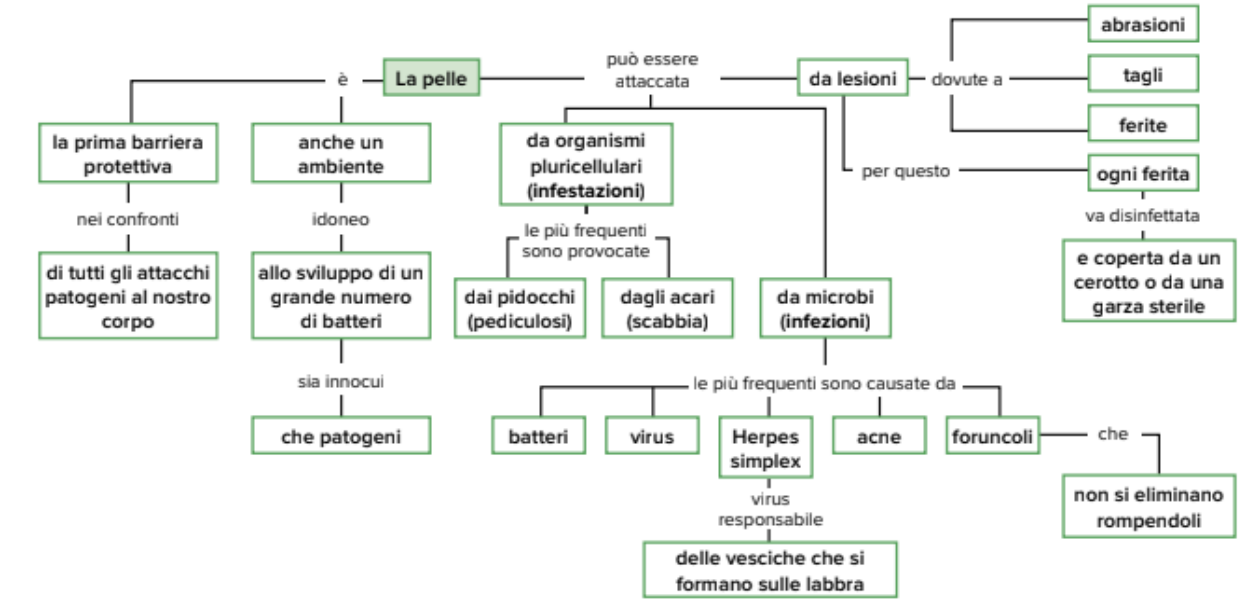


**EPIDERMIDE**

Strato superficiale

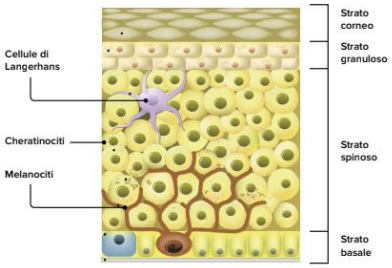


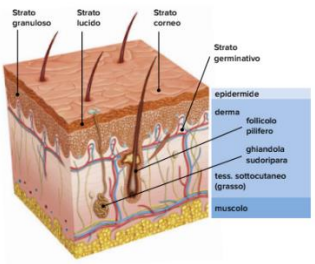


**DERMA** **IPODERMA** **GHIANDOLE SEBACEE** Producono sebo

fibre, cellule, vasi,

nervi, sost.extrafibrillare

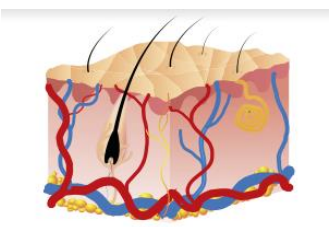

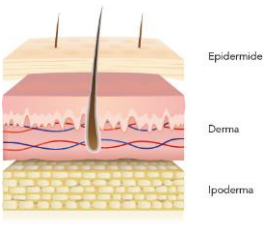


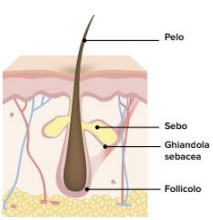

**SEBORREA**

Disfunzione ghiandole sebacee

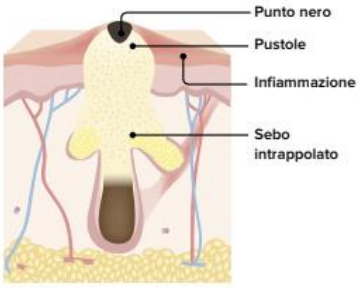


**ACNE**

Processo infiammatorio ghiandola sebacea

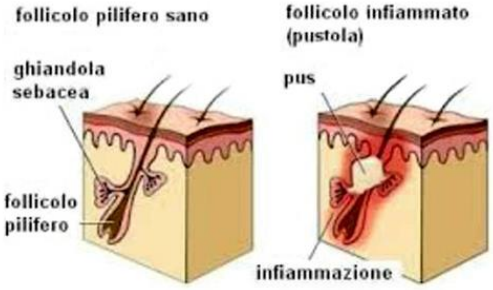


**USTIONI**

Lezioni tessuto tegumentale

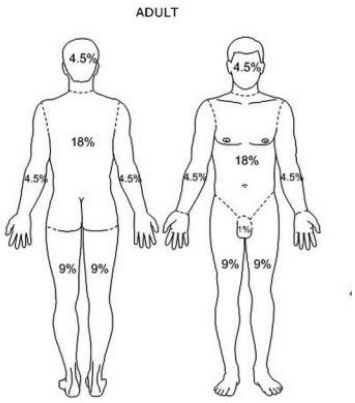


**GHIANDOLE SUDORIPARE** - produco sudore

**PELI**

filamenti sottili

cheratina

**UNGHIE**

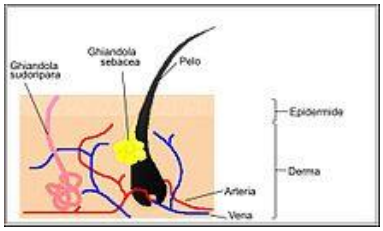


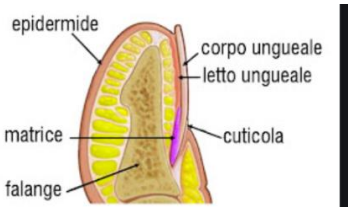

# IL SISTEMA LOCOMOTORE

**SISTEMA LOCOMOTORE**

Formato----ossa, cartilagini, articolazioni, muscoli

**SISTEMA SCHELETRICO** Scheletro -----206 ossa

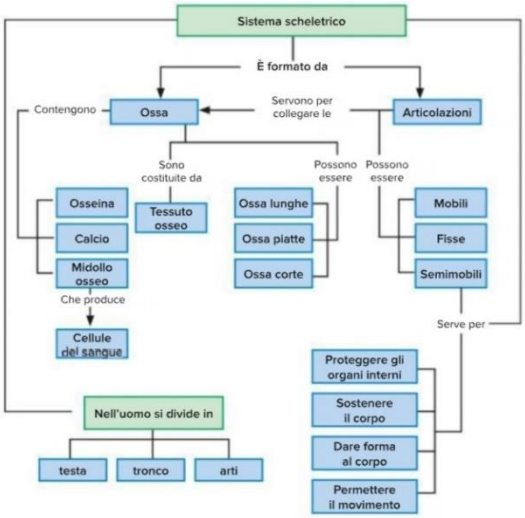


CRANEO Composto -----neurocraneo e splancnocraneo

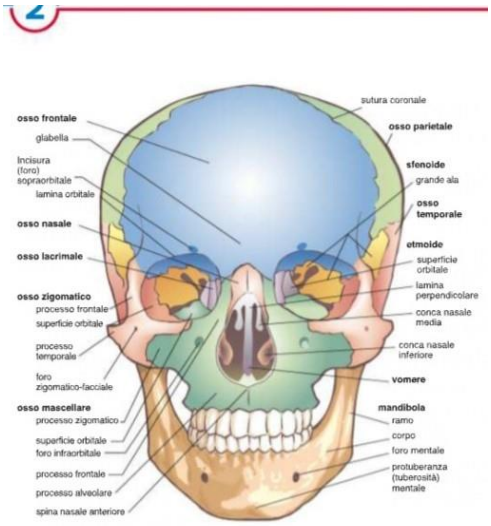


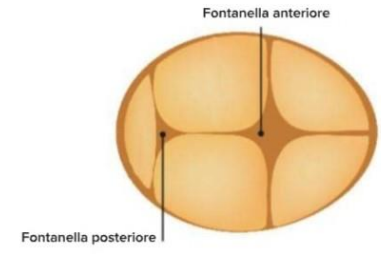


Cranio di un neonato.

COLONNA VERTEBRALE

Sovrapposizione di 33 o 34 segmenti ossei (vertebre)

Si divide in 4 regioni: cervicale – dorsale – lombare – sacro_coccigea

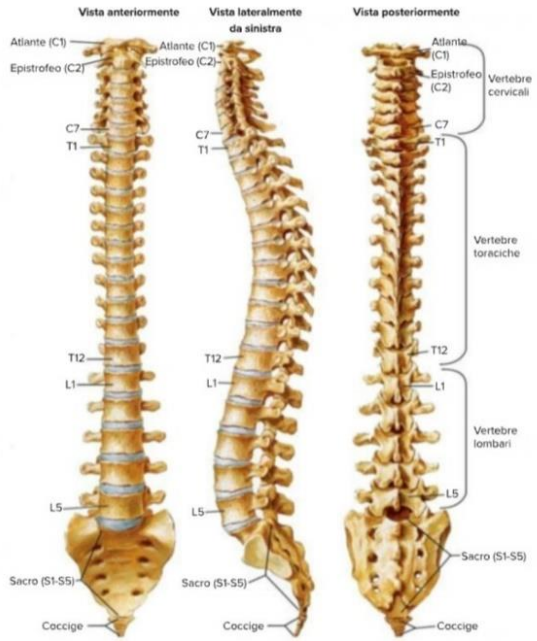


GABBIA TORACICA

Contiene e protegge cuore e polmoni – 12 ossa

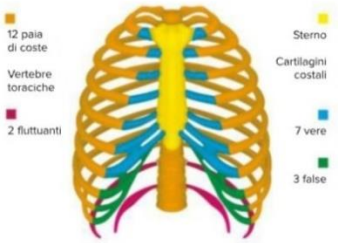


CINGOLO SCAPOLARE – 2 clavicole (osso lungo a forma S) e  2 scapole (osso piatto a forma triangolare)

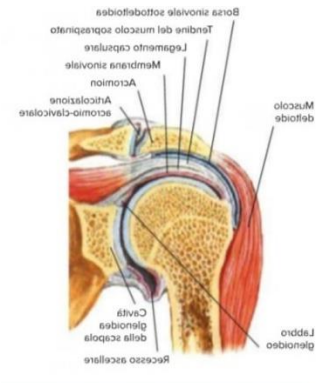

ARTI SUPERIORI

OSSA DEL BACINO – Bacino collega gambe al corpo. Formato---- osso sacro, coccige, due ossa iliache

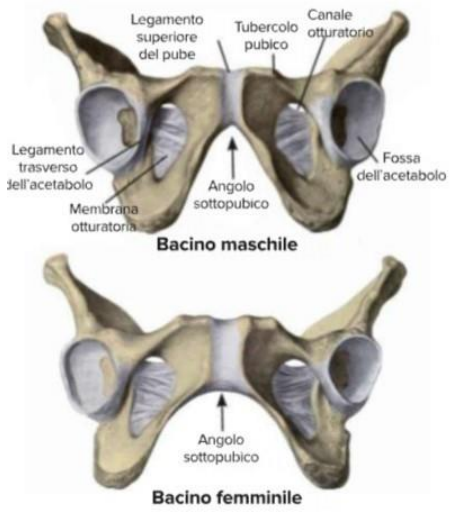

ARTI INFERIORI
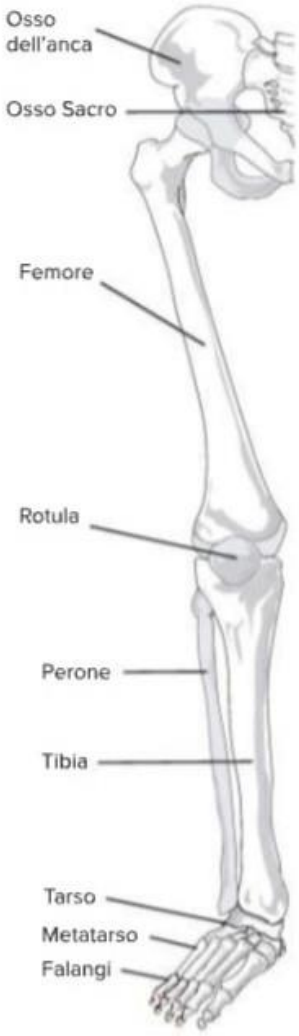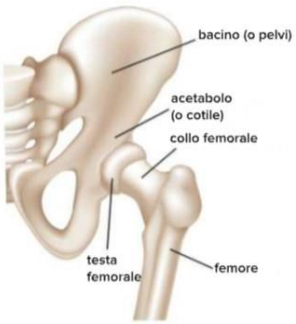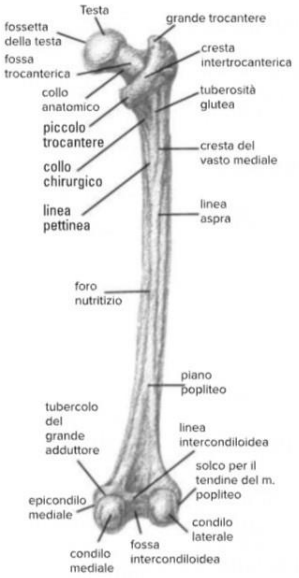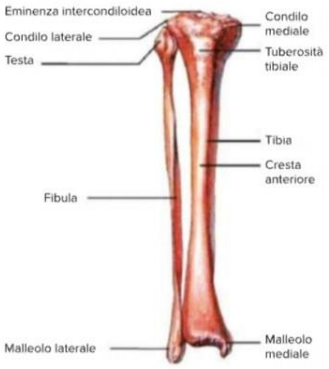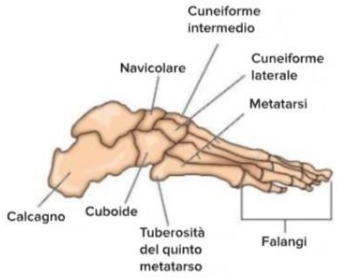
Ciascun arto è formato da: anca, coscia, gamba e piede